

EXISTING ROOM LOCATIONS



SHOP SWAP Existing Rooms

1/16" = 1'-0"

2

PROPOSED ROOM LOCATIONS

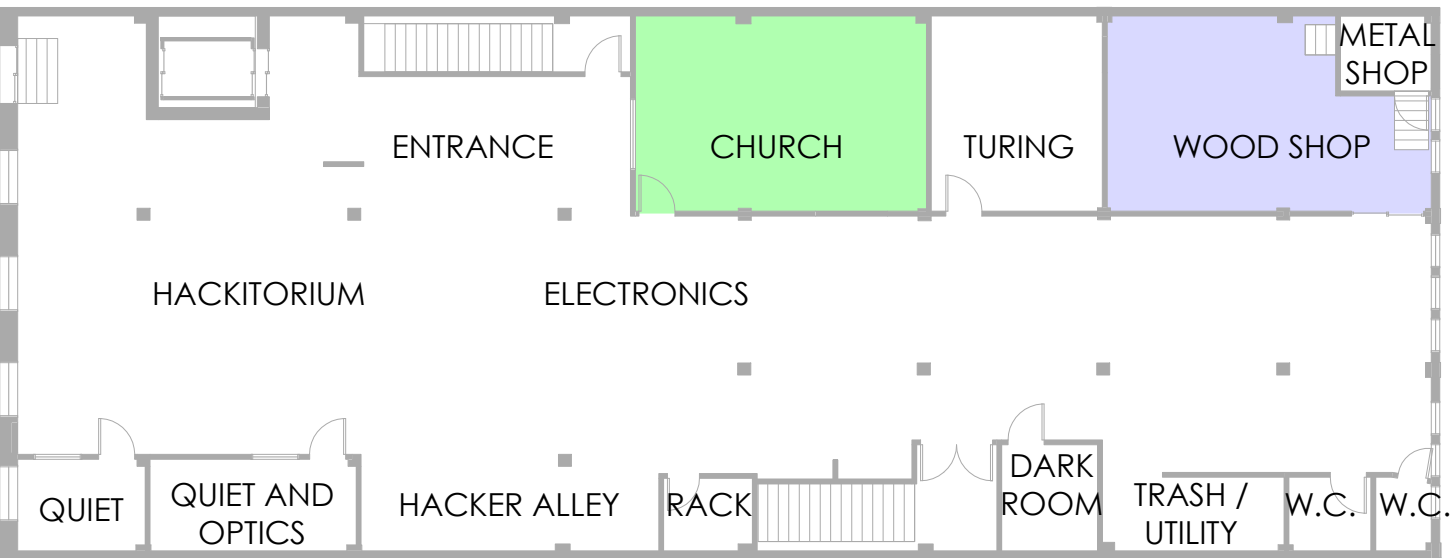

SHOP SWAP Proposed Change

1/16" = 1'-0"

3

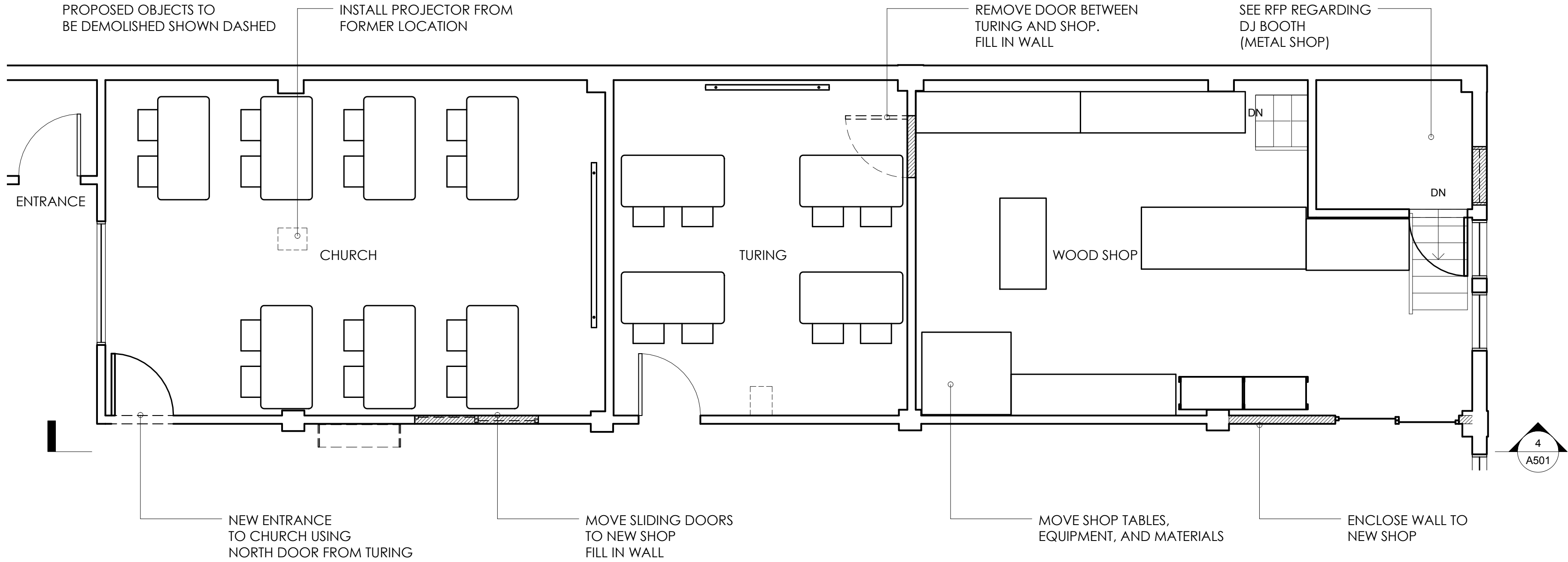

SHOP SWAP Demo and New Plan

1/4" = 1'-0"

1

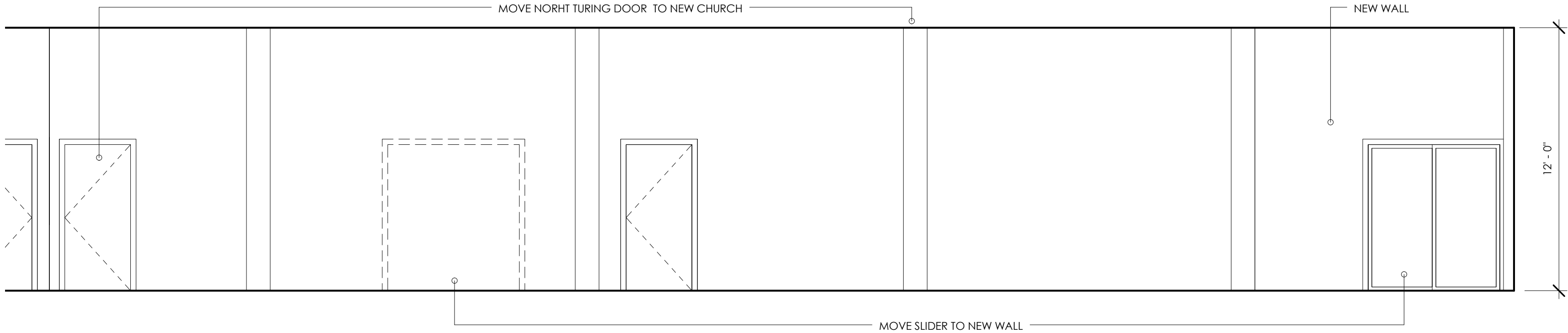

CLASSROOM AND SHOP WALL

1/4" = 1'-0"

4

WALL SCHEDULE			
Comments	Length	Area	Linear Length
QUIET ROOMS	6' - 6 15/32"	52 SF	0' - 0"
QUIET ROOMS	7' - 4 23/32"	52 SF	0' - 0"
QUIET ROOMS	10' - 8 13/32"	44 SF	0' - 0"
QUIET ROOMS	16' - 10 3/16"	99 SF	0' - 0"
QUIET ROOMS: 4	41' - 5 25/32"	247 SF	0' - 0"
SEWING	1' - 9 7/16"	11 SF	0' - 0"
SEWING: 1	1' - 9 7/16"	11 SF	0' - 0"
WOOD SHOP	0' - 0"	19 SF	2' - 10"
WOOD SHOP	0' - 0"	20 SF	3' - 0"
WOOD SHOP	0' - 0"	40 SF	6' - 0"
WOOD SHOP	12' - 1 31/32"	102 SF	0' - 0"
WOOD SHOP: 4	12' - 1 31/32"	181 SF	11' - 10"
Grand total: 9	55' - 5 3/16"	438 SF	11' - 10"

CHANGES SCHEDULE

Linear feet of New wall ~24
18 studs
72' of top and bottom plates

Sheetrock area ~181 SF
6 Sheets of 4x8' sheetrock

MATERIALS ESTIMATE

2X4s

48X96 SHEETS OF 5/8 THICK GYPSUM BOARD

PAINT

FASTENERS

RFP:
SHOP SWAP

RFP DATA

=== Project Name ===

SHOP SWAP

=== Proposer ===

Jarrold Hicks hicksu@gmail.com

=== Summary ===

I propose to switch the location of the Church classroom and the Dirty Shop.

=== What Will Be Done ===

See Drawings.

Enclose (E) Church classroom, move sliding door from (E) shop to (N) enclosing wall. Remove rear door in turing and fill in wall. Move Shop equipment and case work to shop. Install electrical and ventilation equipment (TBD). Fill in slider opening to (N) Church. Install door from Turing in (N) Church. Finish and Paint walls in (N) Church. Move classroom equipment to (N) Church.

=== What Areas in the Space Will This Affect ===

Dirty Shop, Church Classroom

=== Who Will Be Doing It ===

Jarrold Hicks, so far

=== Why This Will Be Good ===

We will move the noise of the shop to the periphery of NoiseBridge. The shop will be easier to ventilate using the skylight and east windows. It will be closer to the kitchen for cleanup. Church classroom will be near the entrance making classes in church more visible to attendees and other visitors of the space. We will have more control of lighting and noise levels in the classroom.

=== Why This Will Be Bad ===

It will be alot of work. Both rooms will be unuseable during some of the transition.

=== How Long Will It Take ===

Most of the work can be done while NoiseBridge is open. Timeline TBD.

=== In A Fantastic World, What Extra Budget Would You Like ===

Funds to pay for lumber, sheetrock, paint, electrical equipment, and ventilation fan(s) will be needed. Estimate TBD.

=== Are There Any Other PFAs This Would Work Well With ===

Most Likely, specifics to be added.

=== Are There Any Other PFAs This Would Contradict ===

Currently Unknown, I will provided updates as needed.

REVISIONS

Drawn By:
Jarrod Hicks
hicksu@gmail.com

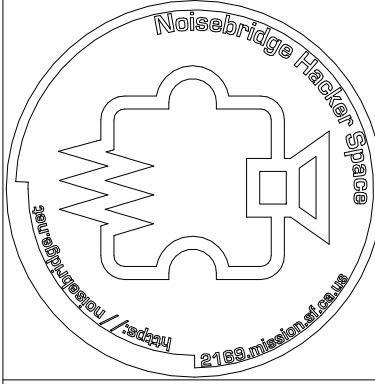

ReMakeBaseBootClean
2169 MISSION ST. SAN FRANCISCO CA.

Shop Swap	
Date	6/19/2013 8:20:00 PM
Scale	As indicated
Drawn	Author
File	
Sheet	A501
of	Sheets

C:\Dropbox\NoiseBridge\ReMakeBaseBootClean 2013\Moden\NoiseBridge.rvt